

**Pathway through MBS items for a child who already has a diagnosis of ASD**

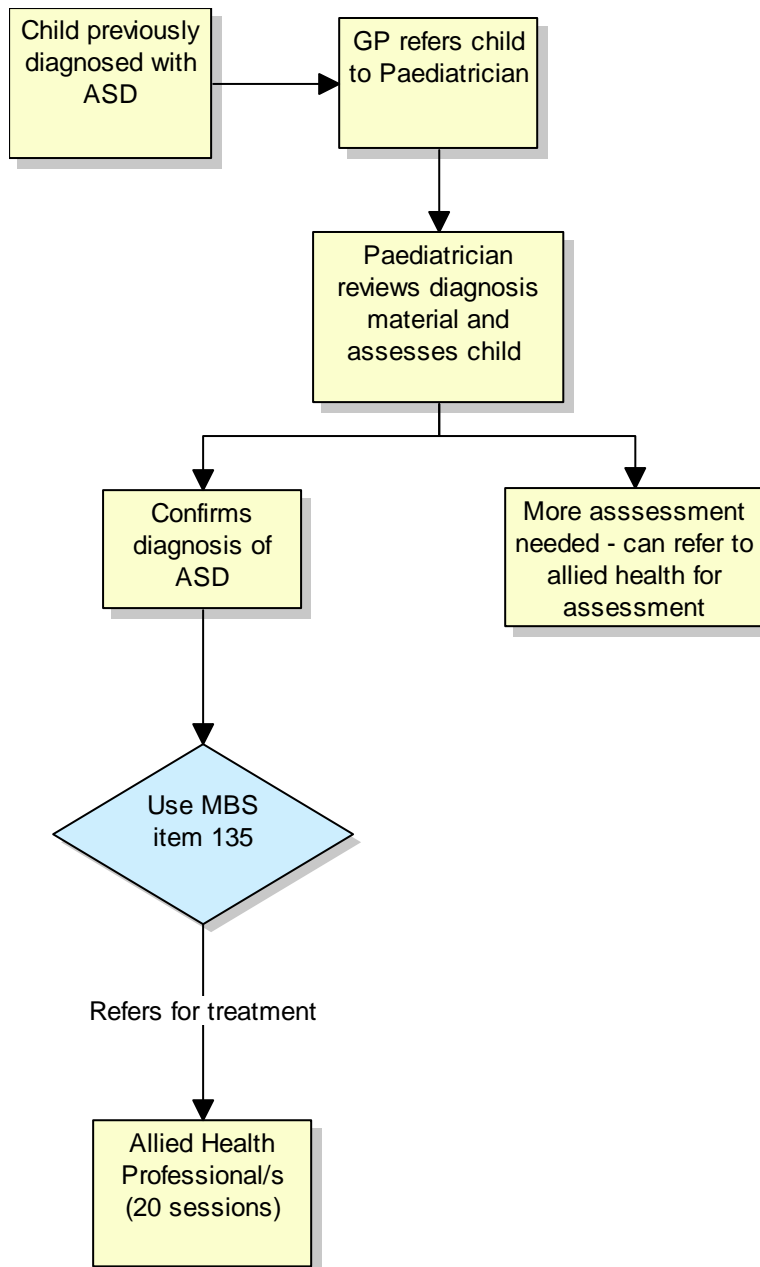

**Note:**

- In this flowchart, the psychiatrist can take the paediatrician role, with different item numbers
- If a child has a valid referral to a paediatrician, they do not need to get a new referral
- A paediatrician must use their clinical judgement to either confirm or reject diagnosis of ASD, and can use item 110 to gain allied health assessment, if the family has not already claimed for these
- Paediatrician develops a treatment plan and determines who child will be referred to for allied health treatment sessions